



USE YOUR STUNNING GRAPHICS ALL YEAR AROUND



PACKS INTO CARRY CASES



From exhibition hall to freestanding display

Designed from attractive but sturdy anodised aluminium box section to accommodate your existing Magiclاد exhibition panels, extending their usage to 24/7 x 365 days a year! Accommodates from one to five panels. Flat packs to cricket bag sized canvas carry cases and easy to assemble (tools supplied).

OPTIONAL ACCESSORIES

- Spotlights
- Literature rack
- Shelf
- iPad holder

IDEAL FOR

Reception area, Training room, Stockist displays, Show rooms etc.

For further information, please contact Shell-Clad Ltd. direct.

IT'S ALL ABOUT IMPACT • www.shell-clad.com

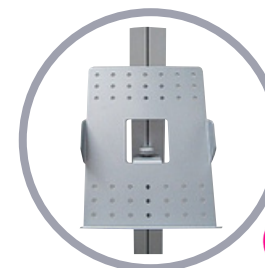

FEATURES

- Made for your existing graphics
- Simple to extend or reduce
- Easy to transport and assemble
- Add a TV and sound
- And accessorize

Can I build it myself?	<input checked="" type="checkbox"/>	<input type="checkbox"/>
Can you install it for me?	<input checked="" type="checkbox"/>	<input type="checkbox"/>
Can I buy it outright?	<input checked="" type="checkbox"/>	<input type="checkbox"/>
Can I hire it?	<input checked="" type="checkbox"/>	<input type="checkbox"/>